Product leaflet

Back Pressure Flaps

Back pressure flaps for installation in LBR hopper

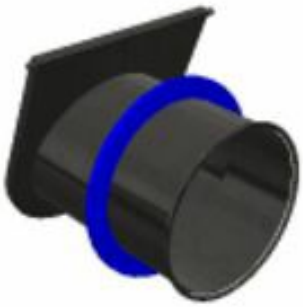

This content is protected under copyright law, furnished for informational use only, and subject to change without notice. © Nederman Holding AB

Back Pressure Flaps

Welded construction in Nederman blue painted steel plate with strong rubber seal. Type QF is mounted with galvanised QF nipple complete with galvanised flange. Concerning dimensions of QF edges, flanges etc. we refer to the data sheets for QF duct systems and flange duct systems, respectively.

This content is protected under copyright law, furnished for informational use only, and subject to change without notice. © Nederman Holding AB

Back Pressure Flaps

This content is protected under copyright law, furnished for informational use only, and subject to change without notice. © Nederman Holding AB

Models

	Item number	Średnica (mm)	Połączenie
	7943931	200	QF
	7943932	250	QF
	7943933	315	QF
	7943934	350	QF
	7943935	400	QF
	7943936	450	QF
	7943937	500	QF
	7943938	560	QF
	7943939	630	QF
	7943940	200	FL
	7943941	250	FL
	7943942	315	FL
	7943943	350	FL

This content is protected under copyright law, furnished for informational use only, and subject to change without notice. © Nederman Holding AB

Models

	Item number	Średnica (mm)	Połączenie
	7943944	400	FL
	7943945	450	FL
	7943946	500	FL
	7943947	560	FL
	7943948	630	FL
	7943949	710	FL
	5502898	200	Spiro
	5502899	250	Spiro
	5502900	315	Spiro
	5502901	350	Spiro
	5502902	400	Spiro
	5502903	450	Spiro
	5502904	500	Spiro

This content is protected under copyright law, furnished for informational use only, and subject to change without notice. © Nederman Holding AB

Models

	Item number	Średnica (mm)	Połączenie
	5502905	560	Spiro

This content is protected under copyright law, furnished for informational use only, and subject to change without notice. © Nederman Holding AB

Back pressure flap in vertical wall

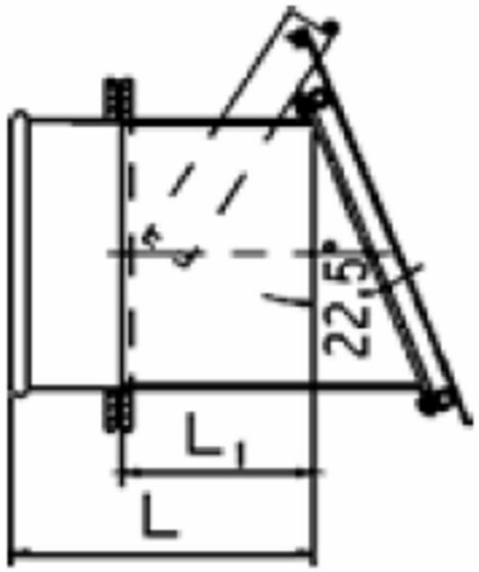

This content is protected under copyright law, furnished for informational use only, and subject to change without notice. © Nederman Holding AB